

FLOORPLAN SKETCH

Borrower:		File No.:	118 West Mountainview Avenue
Property Address: 118 West Mountainview Avenue		Case No.:	
City: Greenville	State: SC	Zip:	29609
Lender: Agent: Sharon Wilson - Wilson Associates			

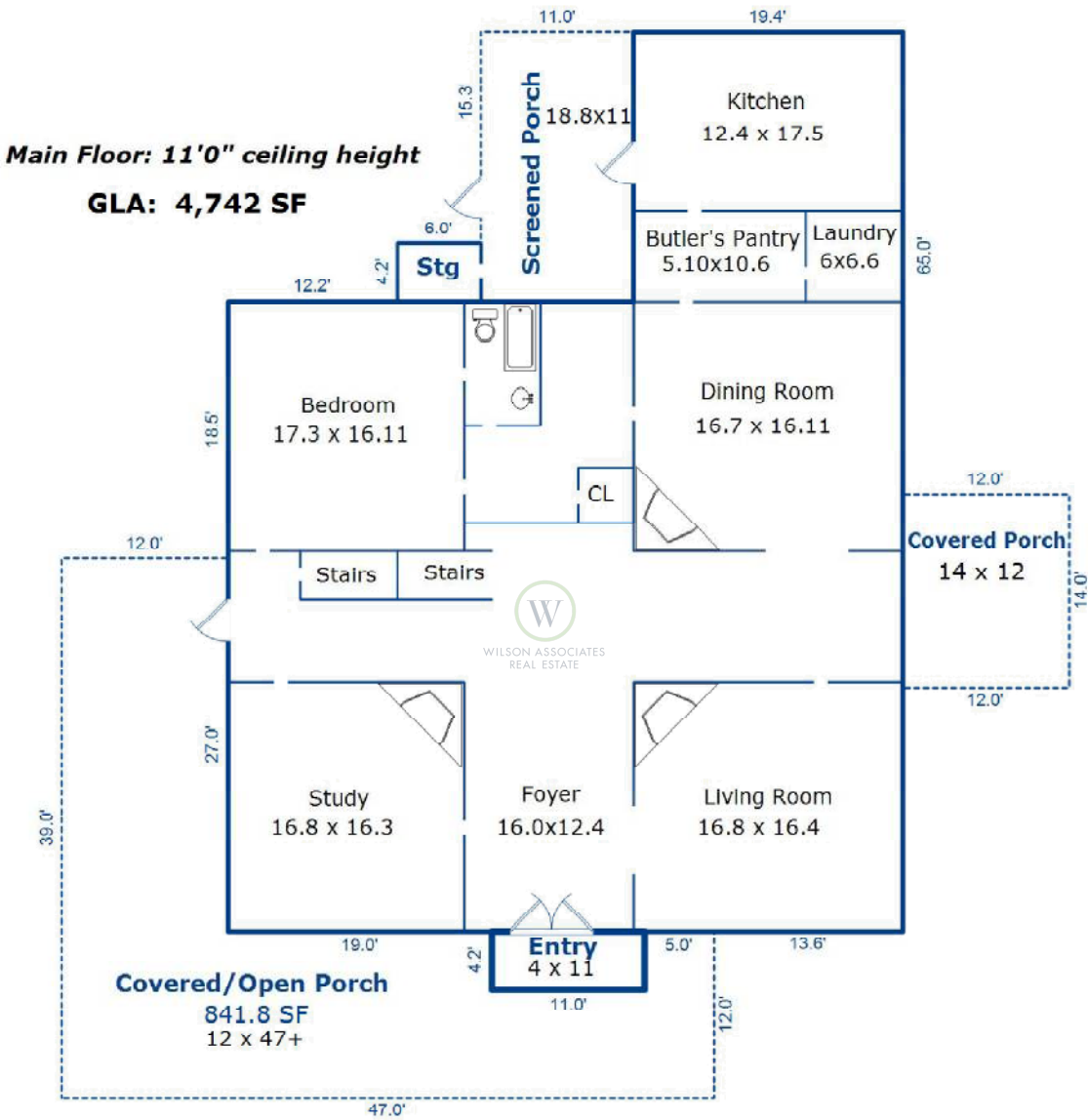

Sketch by Apex Sketch

AREA CALCULATIONS SUMMARY						AREA CALCULATIONS BREAKDOWN					
Code	Description	Factor	Net Size	Perimeter	Net Totals	Name	Base x	Height x	Width =	Area	
GBA1	Entry	1.0	46.2	30.4	46.2	First Floor		45.5 x	19.0 =	864.5	
GLA1	First Floor	1.0	2589.6	227.2	2589.6			45.5 x	29.6 =	1346.8	
OTH	Stg	1.0	25.2	20.4	25.2			19.5 x	19.4 =	378.3	
P/P	Screened Porch	1.0	214.5	61.0			Entry		11.0 x	4.2 =	46.2
	Covered/Open P	1.0	841.8	180.4							
	Covered Porch	1.0	168.0	52.0	1224.3						

FLOORPLAN SKETCH

Borrower:		File No.:	118 West Mountainview Avenue
Property Address: 118 West Mountainview Avenue		Case No.:	
City: Greenville	State: SC	Zip:	29609
Lender: Agent: Sharon Wilson - Wilson Associates			

Second Floor: 10'1" ceiling height

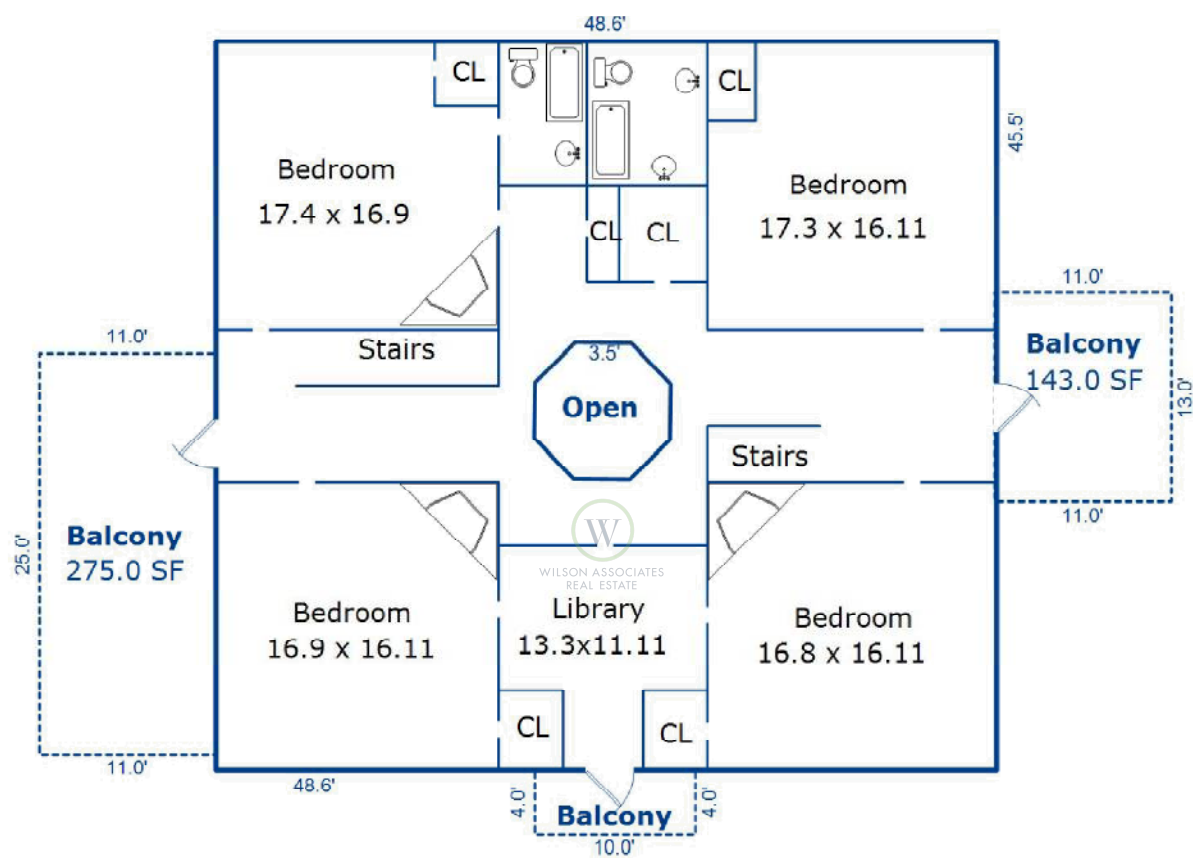

Sketch by Apex Sketch

AREA CALCULATIONS SUMMARY						AREA CALCULATIONS BREAKDOWN					
Code	Description	Factor	Net Size	Perimeter	Net Totals	Name	Base x	Height x	Width =	Area	
GLA2	Second Floor	1.0	2152.2	188.2	2152.2	Second Floor		48.6 x	45.5 =	2211.3	
OTH	Open	1.0	59.1	28.0	59.1	Open				-59.1	
P/P	Balcony	1.0	143.0	48.0							
	Balcony	1.0	275.0	72.0							
	Balcony	1.0	40.0	28.0	458.0						
Net LIVABLE				(rounded)	2,152						
						1 total items	(rounded)				2,152

FLOORPLAN SKETCH

Borrower:

File No.: 118 West Mountainview Avenue

Property Address: 118 West Mountainview Avenue

Case No.:

City: Greenville

State: SC

Zip: 29609

Lender: Agent: Sharon Wilson - Wilson Associates

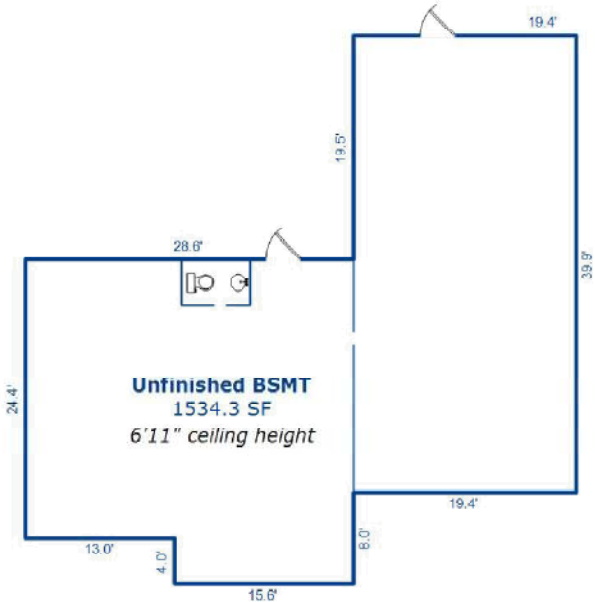
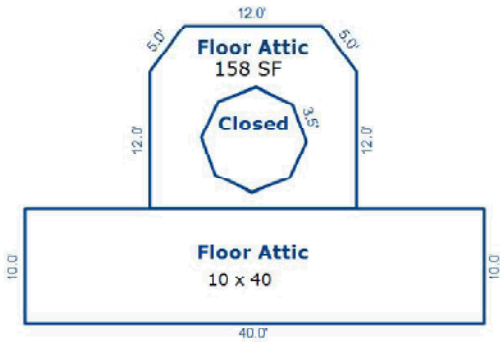

Sketch by Apex Sketch

AREA CALCULATIONS SUMMARY						AREA CALCULATIONS BREAKDOWN				
Code	Description	Factor	Net Size	Perimeter	Net Totals	Name	Base x	Height x	Width =	Area
BSMT	Unfinished BSMT	1.0	1534.3	191.8	1534.3	Closed				-59.1
OTH	Floor Attic	1.0	400.0	100.0						
	Floor Attic	1.0	216.9	64.0						
	Closed	1.0	59.1	28.0	676.0					
						0 total items		(rounded)		-59