

THE DESIGN ON THIS DRAWING REMAINS THE PROPERTY OF THE ARCHITECT
 COPYRIGT RESERVED
 REFER TO YUM GENERIC DRAWINGS FOR ALL SPECIFICATIONS WHICH ARE TO TAKE PREFERENCE OVER ALL OTHER SPECIFICATIONS

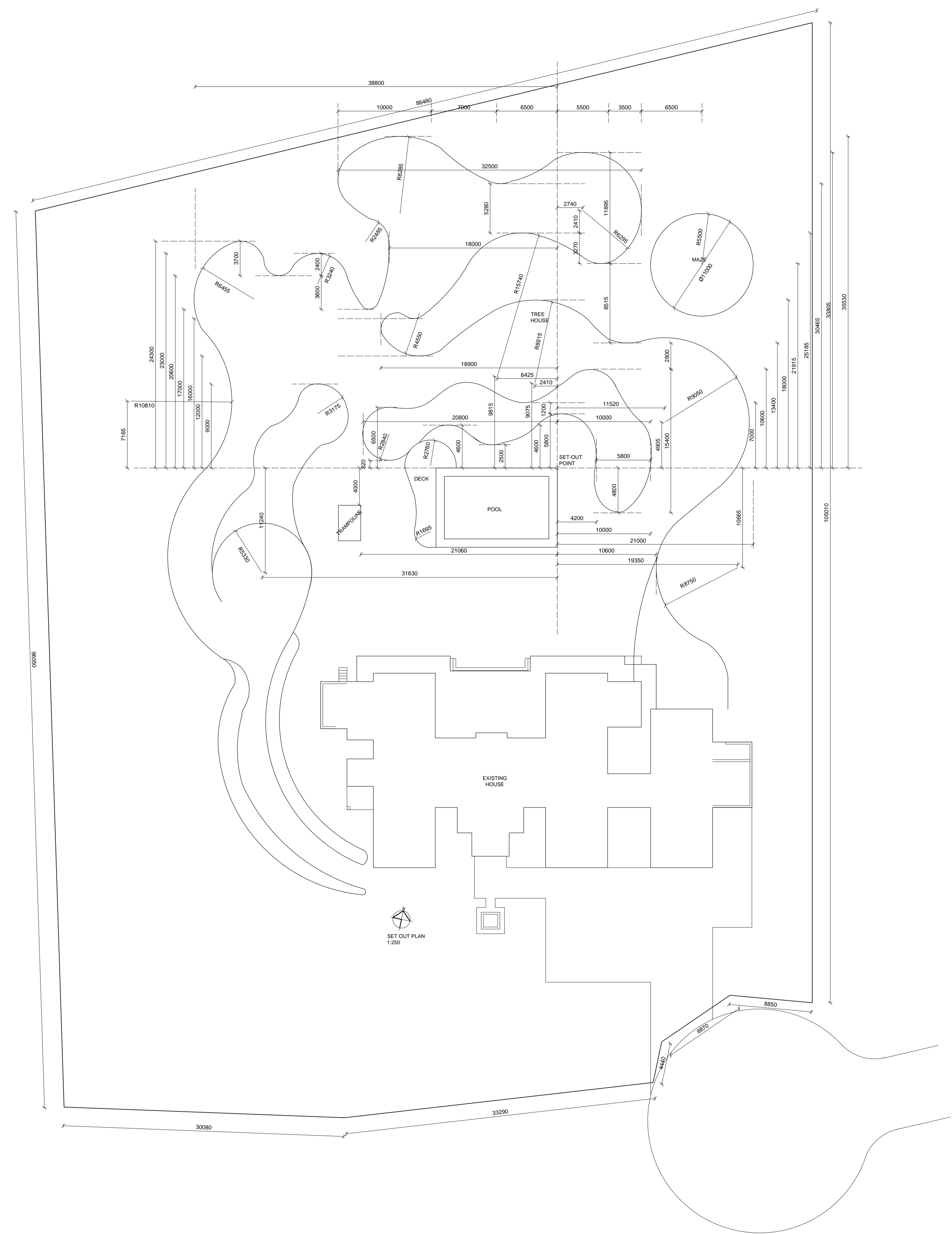

NO.	DATE	REVISION	BY

PROJECT ARCHITECT
 MARTIN ENGELBRECHT Pr. Arch MIArch SACAP Reg. 956

GUNRET FOODS (PVT) LTD



PROJECT
HOUSE PEARSE
 PROPOSED ADDITIONS AND ALTERATIONS TO EXISTING HOUSE
 ERF 608 WATERFALL COUNTRY AND EQUESTRIAN ESTATE

DRAWING TITLE
SITE LANDSCAPE SET OUT PLAN

SCALE	DATE	DRAWN	CHECKED
1: 250	OCT 14	PD	

PRINT	DRAWING NO.
	2783 / 1c
	REVISION

MARTIN ENGELBRECHT ARCHITECTS
 101A BRAM FISCHER DRIVE
 FERNDALE 2194
 P.O. BOX 82 RANDBURG 2125
 TEL: 789-1157/8
 FAX: 787-8833
 E-MAIL: info@mea.co.za

