

THE DESIGN ON THIS DRAWING REMAINS THE PROPERTY OF THE ARCHITECT
 COPYRIGHT RESERVED
 REFER TO YUM GENERIC DRAWINGS FOR ALL SPECIFICATIONS WHICH ARE TO TAKE PREFERENCE OVER ALL OTHER SPECIFICATIONS

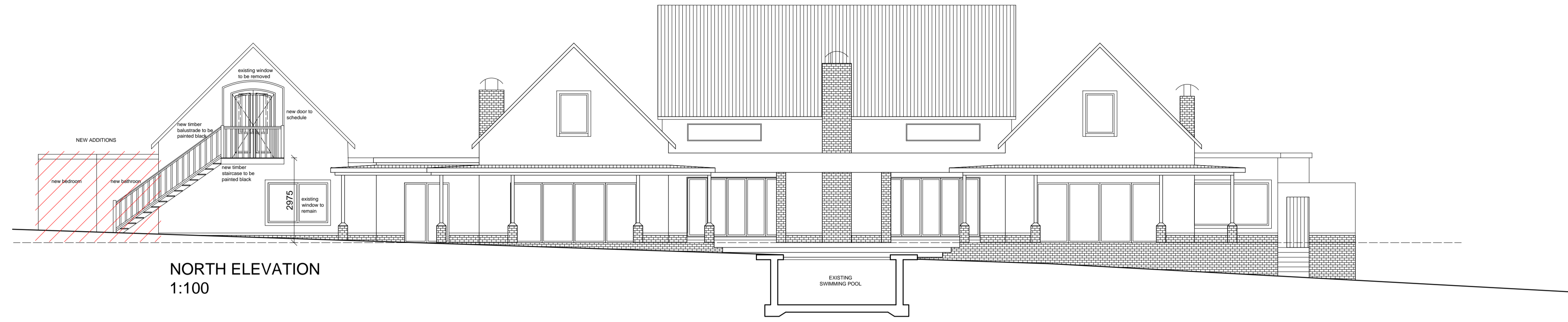

NORTH ELEVATION
1:100

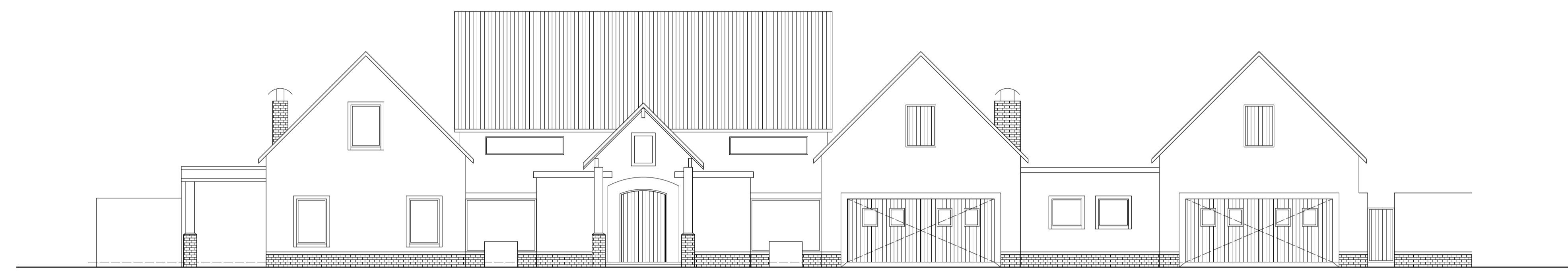

SOUTH ELEVATION
1:100

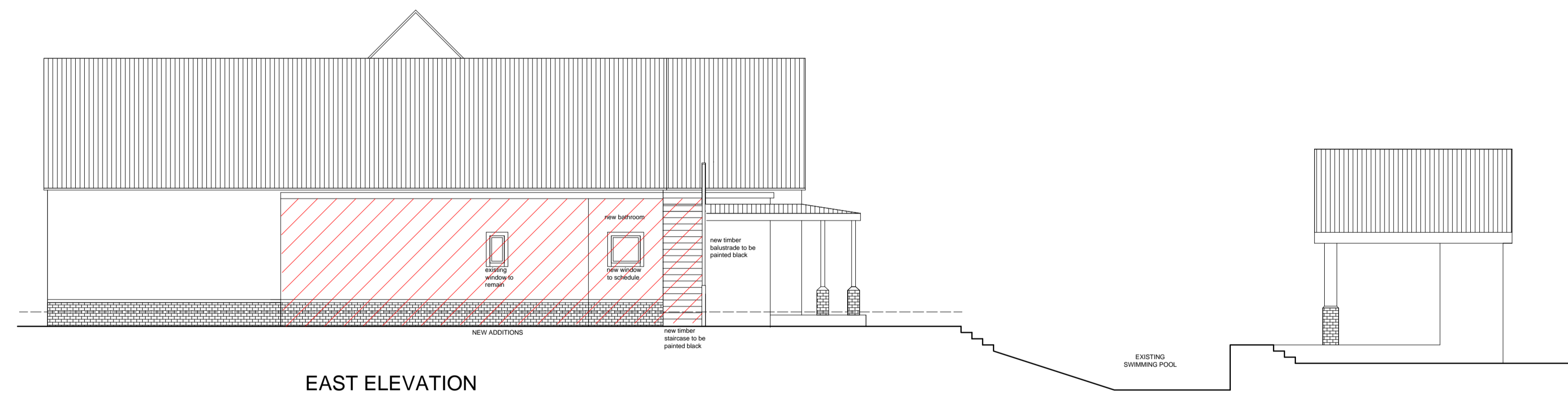

EAST ELEVATION
1:100

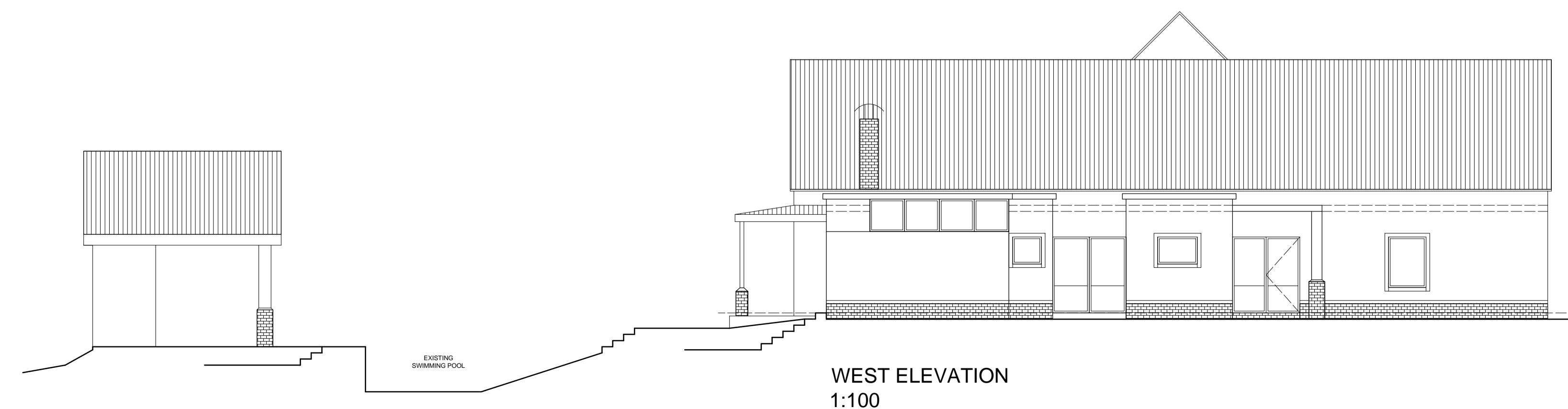

WEST ELEVATION
1:100

NO.	DATE	REVISION	BY

PROJECT ARCHITECT
 MARTIN ENGELBRECHT Pr. Arch MIArch SACAP Reg. 956

GUNRET FOODS (PVT) LTD

PROJECT
HOUSE PEARSE
 PROPOSED ADDITIONS AND ALTERATIONS
 TO EXISTING HOUSE
 ERF 608 WATERFALL COUNTRY AND
 EQUESTRIAN ESTATE

DRAWING TITLE
ELEVATIONS

SCALE	DATE	DRAWN	CHECKED
1: 100	NOV 14	RB	

PRINT	DRAWING NO.
	2783 / 3
	REVISION

MARTIN ENGELBRECHT
 ARCHITECTS
 101A BRAM FISCHER DRIVE
 FERDIALE 2194
 P.O. BOX 82 RANDBURG 2125
 TEL: 789-1157/8
 FAX: 787-8833
 E-MAIL: info@mea.co.za

